

Enhance your Panasonic TDA Phone System with a

# SUPER FAST

ISTT, Inc. CTI Software Suite!

Microsoft Business Solutions  
Steven Doran, David

Leads  
Opportunities  
Accounts  
Contacts  
Competitors  
Products  
Sales Literature  
Quotes  
Orders  
Invoices

Quick Create  
Contact  
Go

Home  
My Home page

Done

Status: Active

Local intranet

start  
Inbox - Microsoft Out...  
Microsoft Business So...  
Contacts: Doran, Davi...  
7:03 AM

Program Integration for Caller

Matching Contact List - Microsoft CRM

Name	Job Title	Company
Smith, John	IT Tech 1	ISTT, Inc.
Jones, Mike	Sales Rep	ISTT, Inc.
Michaelis, Sam	(null)	ISTT, Inc.
Brown, David	Vice President	ISTT, Inc.

Create A New Phone Call Activity For Selected Person

Open Contact Data for Selected Person

Info About Current Caller

Call Information: 7815096

Answer

Hang Up

ISTT, Inc.

Last Name: Doran  
Job Title: Telecommunications Design S  
Parent Account: ISTT, Inc. OFFICE  
Web Site: www.isttechnology.com

Address Name: Corporate Office  
Street 1: 846 Broadway Ave  
Street 2:  
Street 3:  
City: Bowling Green  
ZIP/Postal Code: 42101  
Country/Region: United States of America  
Phone: 1.888.ISTT.CT  
Address Type: Primary  
Shipping Method: FedEx

Sales: Contact Manager

Modified On

12/17/2004

1/2004

2/2004

3/2004

4/2004

5/2004

6/2004

7/2004

8/2004

9/2004

10/2004

11/2004

12/2004

1/2005

2/2005

3/2005

4/2005

5/2005

6/2005

7/2005

8/2005

9/2005

10/2005

11/2005

12/2005

1/2006

2/2006

3/2006

4/2006

5/2006

6/2006

7/2006

8/2006

9/2006

10/2006

11/2006

12/2006

1/2007

2/2007

3/2007

4/2007

5/2007

6/2007

7/2007

8/2007

9/2007

10/2007

11/2007

12/2007

1/2008

2/2008

3/2008

4/2008

5/2008

6/2008

7/2008

8/2008

9/2008

10/2008

11/2008

12/2008

1/2009

2/2009

3/2009

4/2009

5/2009

6/2009

7/2009

8/2009

9/2009

10/2009

11/2009

12/2009

1/2010

2/2010

3/2010

4/2010

5/2010

6/2010

7/2010

8/2010

9/2010

10/2010

11/2010

12/2010

1/2011

2/2011

3/2011

4/2011

5/2011

6/2011

7/2011

8/2011

9/2011

10/2011

11/2011

12/2011

1/2012

2/2012

3/2012

4/2012

5/2012

6/2012

7/2012

8/2012

9/2012

10/2012

11/2012

12/2012

1/2013

2/2013

3/2013

4/2013

5/2013

6/2013

7/2013

8/2013

9/2013

10/2013

11/2013

12/2013

1/2014

2/2014

3/2014

4/2014

5/2014

6/2014

7/2014

8/2014

9/2014

10/2014

11/2014

12/2014

1/2015

2/2015

3/2015

4/2015

5/2015

6/2015

7/2015

8/2015

9/2015

10/2015

11/2015

12/2015

1/2016

2/2016

3/2016

4/2016

5/2016

6/2016

7/2016

8/2016

9/2016

10/2016

11/2016

12/2016

1/2017

2/2017

3/2017

4/2017

5/2017

6/2017

7/2017

8/2017

9/2017

10/2017

11/2017

12/2017

1/2018

2/2018

3/2018

4/2018

5/2018

6/2018

7/2018

8/2018

9/2018

10/2018

11/2018

12/2018

1/2019

2/2019

3/2019

4/2019

5/2019

6/2019

7/2019

8/2019

9/2019

10/2019

11/2019

12/2019

1/2020

2/2020

3/2020

4/2020

5/2020

6/2020

7/2020

8/2020

9/2020

10/2020

11/2020

12/2020

1/2021

2/2021

3/2021

4/2021

5/2021

6/2021

7/2021

8/2021

9/2021

10/2021

11/2021

12/2021

1/2022

2/2022

3/2022

4/2022

5/2022

6/2022

7/2022

8/2022

9/2022

10/2022

11/2022

12/2022

1/2023

2/2023

3/2023

4/2023

5/2023

6/2023

7/2023

8/2023

9/2023

10/2023

11/2023

12/2023

1/2024

2/2024

3/2024

4/2024

5/2024

6/2024

7/2024

8/2024

9/2024

10/2024

11/2024

12/2024

1/2025

2/2025

3/2025

4/2025

5/2025

6/2025

7/2025

8/2025

9/2025

10/2025

11/2025

12/2025

1/2026

2/2026

3/2026

4/2026

5/2026

6/2026

7/2026

8/2026

9/2026

10/2026

11/2026

12/2026

1/2027

2/2027

3/2027

4/2027

5/2027

6/2027

7/2027

8/2027

9/2027

10/2027

11/2027

12/2027

1/2028

2/2028

3/2028

4/2028

5/2028

6/2028

7/2028

8/2028

9/2028

10/2028

11/2028

12/2028

1/2029

2/2029

3/2029

4/2029

5/2029

6/2029

7/2029

8/2029

9/2029

10/2029

11/2029

12/2029

1/2030

2/2030

3/2030

4/2030

5/2030

6/2030

7/2030

8/2030

9/2030

10/2030

11/2030

12/2030

1/2031

2/2031

3/2031

4/2031

5/2031

6/2031

7/2031

8/2031

9/2031

10/2031

11/2031

12/2031

1/2032

2/2032

3/2032

4/2032

5/2032

6/2032

7/2032

8/2032

9/2032

10/2032

11/2032

12/2032

1/2033

2/2033

3/2033

4/2033

5/2033

6/2033

7/2033

8/2033

9/2033

10/2033

11/2033

12/2033

1/2034

2/2034

3/2034

4/2034

5/2034

6/2034

7/2034

8/2034

9/2034

10/2034

11/2034

12/2034

1/2035

2/2035

3/2035

4/2035

5/2035

6/2035

7/2035

8/2035

9/2035

10/2035

11/2035

12/2035

1/2036

2/2036

3/2036

4/2036

5/2036

6/2036

7/2036

8/2036

9/2036

10/2036

11/2036

12/2036

1/2037

2/2037

3/2037

4/2037

5/2037

6/2037

7/2037

8/2037

9/2037

10/2037

11/2037

12/2037

1/2038

2/2038

3/2038

4/2038

5/2038

6/2038

7/2038

8/2038

9/2038

10/2038

11/2038

12/2038

1/2039

2/2039

3/2039

4/2039

5/2039

6/2039

7/2039

8/2039

9/2039

10/2039

11/2039

12/2039

1/2040

2/2040

3/2040

4/2040

5/2040

6/2040

7/2040

8/2040

9/2040

10/2040

11/2040

12/2040

1/2041

2/2041

3/2041

4/2041

5/2041

6/2041

7/2041

8/2041

9/2041

10/2041

11/2041

12/2041

1/2042

2/2042

3/2042

4/2042

5/2042

6/2042

7/2042

8/2042

9/2042

10/2042

11/2042

12/2042

1/2043

2/2043

3/2043

4/2043

5/2043

6/2043

7/2043

8/2043

9/2043

10/2043

11/2043

12/2043

1/2044

2/2044

3/2044

4/2044

5/2044

6/2044

7/2044

8/2044

9/2044

10/2044

11/2044

12/2044

1/2045

2/2045

3/2045

4/2045

5/2045

6/2045

7/2045

8/2045

9/2045

10/2045

11/2045

12/2045

1/2046

2/2046

3/2046

4/2046

5/2046

6/2046

7/2046

8/2046

9/2046

10/2046

11/2046

12/2046

1/2047

2/2047

3/2047

4/2047

5/2047

6/2047

7/2047

8/2047

9/2047

10/2047

11/2047

12/2047

1/2048

2/2048

3/2048

4/2048

5/2048

6/2048

7/2048

8/2048

9/2048

10/2048

11/2048

12/2048

1/2049

2/2049

3/2049

4/2049

5/2049

6/2049

7/2049

8/2049

9/2049

10/2049

11/2049

12/2049

1/2050

2/2050

3/2050

4/2050

5/2050

6/2050

7/2050

8/2050

9/2050

10/2050

11/2050

12/2050

1/2051

2/2051

3/2051

4/2051

5/2051

6/2051

7/2051

8/2051

9/2051

10/2051

11/2051

12/2051

1/2052

2/2052

3/2052

4/2052

5/2052

6/2052

7/2052

8/2052

9/2052

10/2052

11/2052

12/2052

1/2053

2/2053

3/2053

4/2053

5/2053

6/2053

7/2053

8/2053

9/2053

10/2053

11/2053

12/2053

1/2054

2/2054

3/2054

4/2054

5/2054

6/2054

7/2054

8/2054

9/2054

10/2054

11/2054

12/2054

1/2055

2/2055

3/2055

4/2055

5/2055

6/2055

7/2055

8/2055

9/2055

10/2055

11/2055

12/2055

1/2056

2/2056

3/2056

4/2056

5/2056

6/2056

7/2056

8/2056

9/2056

10/2056

11/2056

12/2056

1/2057

2/2057

3/2057

4/2057

5/2057

6/2057

7/2057

8/2057

9/2057

10/2057

11/2057

12/2057

1/2058

2/2058

3/2058

4/2058

5/2058

6/2058

7/2058

8/2058

9/2058

10/2058

11/2058

12/2058

1/2059

2/2059

3/2059

4/2059

5/2059

6/2059

7/2059

8/2059

9/2059

10/2059

11/2059

12/2059

1/2060

2/2060

3/2060

4/2060

5/2060

6/2060

7/2060

8/2060

9/2060

10/2060

11/2060

12/2060

1/2061

2/2061

3/2061

4/2061

5/2061

6/2061

7/2061

8/2061

9/2061

10/2061

11/2061

12/2061

1/2062

2/2062

3/2062

4/2062

5/2062

6/2062

7/2062

8/2062

9/2062

10/2062

11/2062

12/2062

1/2063

2/2063

3/2063

4/2063

5/2063

6/2063

7/2063

8/2063

9/2063

10/2063

11/2063

12/2063

1/2064

2/2064

3/2064

4/2064

5/2064

6/2064

7/2064

8/2064

9/2064

10/2064

11/2064

12/2064

1/2065

2/2065

3/2065

4/2065

5/2065

6/2065

7/2065

8/2065

9/2065

10/2065

11/2065

12/2065

1/2066

2/2066

3/2066

4/2066

5/2066

6/2066

7/2066

8/2066

9/2066

10/2066

11/2066

12/2066

1/2067

2/2067

3/2067

4/2067

5/2067

6/2067

7/2067

8/2067

9/2067

10/2067

11/2067

12/2067

1/2068

2/2068

3/2068

4/2068

5/2068

6/2068

7/2068

8/2068

9/2068

10/2068

11/2068

12/2068

1/2069

2/2069

3/2069

4/2069

5/2069

6/2069

7/2069

8/2069

9/2069

10/2069

11/2069

12/2069

1/2070

2/2070

3/2070

4/2070

5/2070

6/2070

7/2070

8/2070

9/2070

10/2070

11/2070

12/2070

1/2071

2/2071

3/2071

4/2071

5/2071

6/2071

7/2071

8/2071

9/2071

10/2071

11/2071

12/2071

1/2072

2/2072

3/2072

4/2072

5/2072

6/2072

7/2072

8/2072

9/2072

10/2072

11/2072

12/2072

1/2073

2/2073

3/2073

4/2073

5/2073

6/2073

7/2073

8/2073

9/2073

10/2073

11/2073

12/2073

1/2074

2/2074

3/2074

4/2074

5/2074

6/2074

7/2074

8/2074

9/2074

10/2074

11/2074

12/2074

1/2075

2/2075

3/2075

4/2075

5/2075

6/2075

7/2075

8/2075

9/2075

10/2075

11/2075

12/2075

1/2076

2/2076

3/2076

4/2076

5/2076

6/2076

7/2076

8/2076

9/2076

10/2076

11/2076

12/2076

1/2077

2/2077

3/2077

4/2077

5/2077

6/2077

7/2077

8/2077

9/2077

10/2077

11/2077

12/2077

1/2078

2/2078

3/2078

4/2078

5/2078

6/2078

7/2078

8/2078

9/2078

10/2078

11/2078

12/2078

1/2079

2/2079

3/2079

4/2079

5/2079

6/2079

7/2079

8/2079

9/2079

10/2079

11/2079

12/2079

1/2080

2/2080

3/2080

4/2080

5/2080

6/2080

7/2080

8/2080

9/2080

10/2080

11/2080

12/2080

1/2081

2/2081

3/2081

4/2081

5/2081

6/2081

7/2081

8/2081

9/2081

10/2081

11/2081

12/2081

1/2082

2/2082

3/2082

4/2082

5/2082

6/2082

7/2082

8/2082

9/2082

10/2082

11/2082

12/2082

1/2083

2/2083

3/2083

4/2083

5/2083

6/2083

7/2083

8/2083

9/2083

10/2083

11/2083

12/2083

1/2084

2/2084

3/2084

4/2084

5/2084

6/2084

7/2084

8/2084

9/2084

10/2084

11/2084

12/2084

1/2085

2/2085

3/2085

4/2085

5/2085

6/2085

7/2085

8/2085

9/2085

10/2085

11/2085

12/2085

1/2086

2/2086

3/2086

4/2086

5/2086

6/2086

7/2086

8/2086

9/2086

10/2086

11/2086

12/2086

1/2087

2/2087

3/2087

4/2087

5/2087

6/2087

7/2087

8/2087

9/2087

10/2087

11/2087

- **CTI - Computer Telephony Integration - A software synergy for your Computer and Panasonic™ phone system.**
- With your Telco's Caller ID and ISTT's CTI software you can have quick and detailed on screen information on who is calling before you answer!
- From any Windows Application highlight and dial any phone number from your keyboard
- A convergence of the telephone and computer - the time has come where you can truly maximize your telephone and computer technology investment.
- Through ISTT Inc. CTI software you can save time and money through better tracking of calls and customers.

## **What is ISTT's CTI?**

ISTT, Inc. CTI is a synergy of telephone technology with computer technology. It provides telephone technology accessible via your computer.

ISTT, Inc. CTI is a telecommunications productivity utility written especially for the Panasonic™ TD & TDA phone systems. It enables the phone user to quickly have access to their incoming and outgoing calls without touching their phone. Through user programmable F keys the ISTT, Inc. CTI Client can be programmed to handle almost any phone task with out there fingers ever leaving the computer keyboard. Also ISTT Inc. CTI will connect to many of the most popular contact management database packages so that a matching customer record is displayed as fast as the call is connected. Even multiple phone records of any possible contacts will be displayed for situations such as a large office with many people sharing the main business phone number.

**For Incoming Calls**, the super fast pop up window provides methods for all calls to be screened, identified and answered from the computer keyboard. With a large variety of contact manager software, ISTT, Inc. CTI can be linked and enabled to retrieve specific customer information completely before the call is answered. In addition, detailed call information can be captured via one mouse click so that specific caller based journal entries can be made quickly and efficiently to business list.

**For Outgoing Calls**, any number that can be highlighted from within any Microsoft Windows application can be dialed directly from the computer keyboard. Also any often used System function or feature code can be accessed via user defined F keys. Answer and Hang Up are accessible as simple 1 mouse click from our main pop up screen.

## **Almost every Panasonic™ installation can benefit from the CTI software features.**

- Medical Offices** - Can easily benefit in a triage situation to quickly link to patient data as the call is coming in.
- Legal Offices** - Lawyers can benefit by calling up client records quickly and adding notes to their case files.
- Sales Offices** - Account Executives can have super fast access to client details, history and last activity data.
- Call Centers** - Save significant call time on every call via quick access to customer caller data.
- Service Centers** - Simple one click outbound calling of any phone number of any application.

## **OVERALL SYSTEM FEATURES & BENEFITS**

<b>FEATURES</b>	<b>BENEFITS</b>
Small Client and Server Hardware needs	Overall hardware cost are very low
Fully MS Compliant	Can be distributed and managed through Group Policies
Simple Licensing	Simple Online licensing after FREE 30 day trial
Can run on average PC as a server	Does not require expensive hardware – CTI connects to Phone System USB port or CTI Card
Low network requirements	Small Client will not bog down network
User Defined F Keys	Customizable for every individual
Quick Access to almost all Feature Codes	No complicated number codes need to be remembered
Does Not require Administrative rights on the local PC	Much easier to manage in a large deployment
Contact Database Lookup of all contacts for a given number	Many to one relationships – such as many contacts at the same office are easy to control
User Defined Pop Up Window Position	User flexibility
User Defined Screen Pop Disable	Can temporarily disable for no computer interruptions
User Defined Screen Pop Delay	Can define that pop ups only appear when call is specifically
Remembers Extension Relationship	Easy restart from day to day
Hands off phone operation	More productivity via answering phone from PC keyboard - Fingers never leave the keys

# INCOMING CALLS

FEATURES	BENEFITS
Very fast Incoming Call Pop Ups	See who is calling before you answer
One Button Contact Lookup	Quick access to Customer information
One Button Call Journal creation	Quick Access to phone call data collection of Customer data
Customer lookup field	Know who you are talking to before you answer the phone
Complete integration with Contact Databases	Quick & easy access to Customer info
New number search Feature	Can quickly search all phone numbers even while on a call
Programmable F Key - Call Answer	Quick access to all phone functions - w/out touching phone
Programmable F Key - Transfer and Auto Park	Almost any phone function can be accessed from computer keyboard
One Click - Create New Phone Call Activity	Quick access for adding detailed call documentation
One Click - Open Contact Feature	Fast access to any customer information you have available

# OUTGOING CALLS

FEATURES	BENEFITS
Dial Selected Text	Preprogrammed F Keys can quickly Dial any text that can be highlighted in almost any Windows application.
Answer / Hang Up	Hands never leave keyboard
User defined F Keys	Very Flexible – can be customized to users needs – All Panasonic Feature Codes are accessible
One Click Answer	Complete hands off access to phone from the keyboard – ideal for High volume call & headset users
One Click Hang Up	Complete hands off access to phone from the keyboard – ideal for High volume call & headset users
Clear Caller Display with Listing And Number	Attractive easy to read display
Quick Number Search Field	Easy data lookups for contacts
Last Call Memory	Easy reference for wrap journal entries
Customer lookup field	Know who you are talking to before you answer the phone
Programmable F Key – 3 way Conference Record Conversation	All phone features accessible from computer keyboard

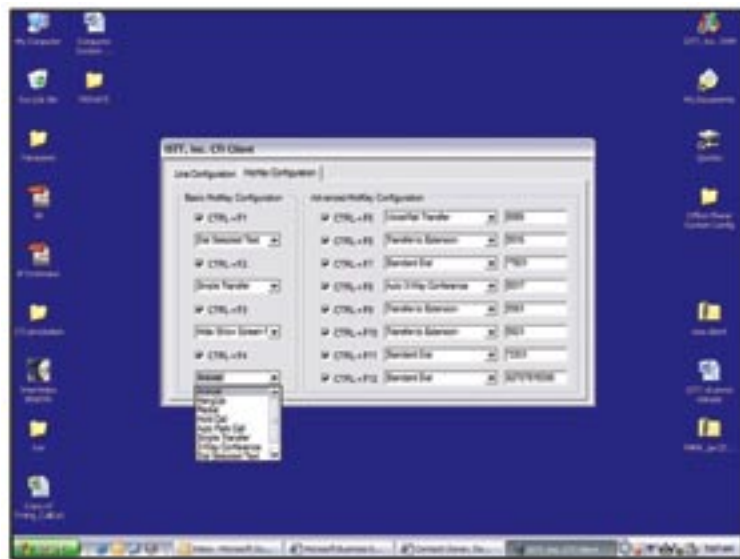
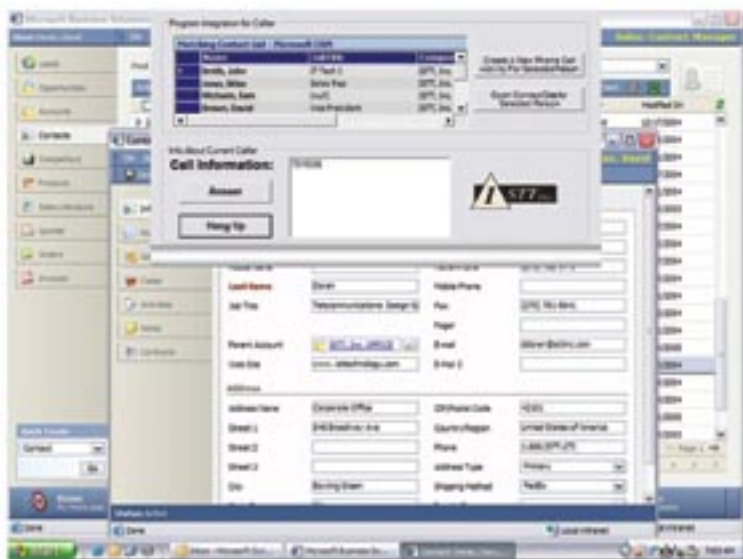

# ISTT, Inc. CALL ACCOUNTING INTERFACE

## MAIN REPORT INTERFACE with STANDARD REPORTS SELECTED

Note ability at bottom to filter by extension, CO, ICD groups and Voicemail ports

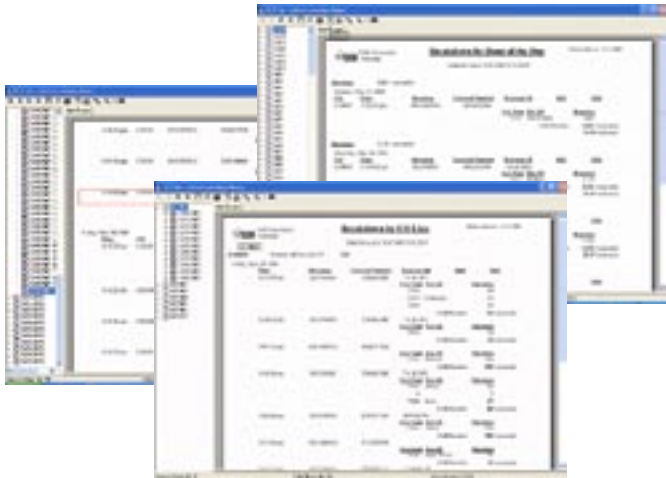

Once in a report it is possible to select the dates and jump to any specific point in the report by selecting it from the drop down menu on left side. Double click and the display will jump to that specific record.

## Pages link for all reports and summary fields for each report.

### Also recently added are the following reports:

- Average call
- Longest call (then grouped by Date)
- Longest calls (then grouped by ICD/Agent)
- Report on DID
- Calls by hour sorted by Incoming/Outgoing

### Graphs:

- Graphs by date all calls Number of calls & Minutes used
- Graphs on CO usage Number of call & Minutes used
- Graphs by ICD/Agent Number of calls & Minutes used
- Graphs by Hour Number of calls & Minutes used



846 BROADWAY AVE. BOWLING GREEN, KY 42104



# 270-781-5096

**Client Software Minimal Requirements:** Windows® 98/NT/2000/XP, CD-ROM Drive, 486Mhz processor w/ 32MB RAM, 100MB free hard drive storage